Artificial Intelligence has moved beyond being a specialized technology used only by research teams. Today, organizations across healthcare, finance, retail, manufacturing, education, IT, and marketing are adopting AI to automate processes, analyze data, improve customer experiences, and support business decisions. As [AI Course in Hyderabad] adoption grows, employers are looking for professionals who can combine technical expertise with practical problem-solving abilities. Understanding which AI skills are most in demand can help students, freshers, and working professionals choose the right areas for career development.

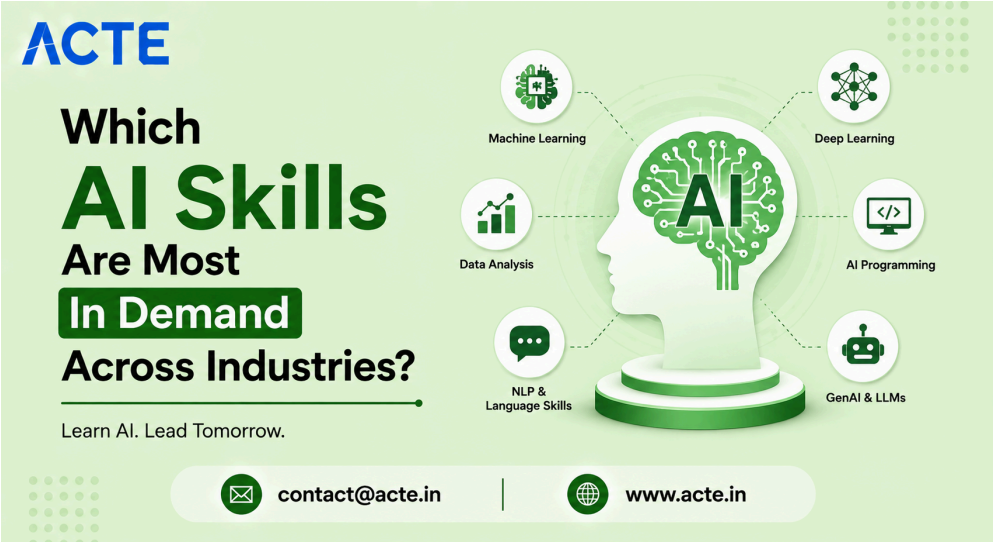

1. Machine Learning and Deep Learning

Machine learning remains one of the most valuable AI skills across industries. Companies use machine learning models for prediction, recommendation systems, fraud detection, customer segmentation, demand forecasting, and automation. Professionals with knowledge of supervised and unsupervised learning, model training, evaluation, feature engineering, and deep learning can find opportunities across multiple domains. Familiarity with frameworks such as TensorFlow and PyTorch can further strengthen an AI professional's technical profile.

2. Generative AI and Large Language Models

Generative AI has quickly become an important workplace skill. Organizations are using large language models to create content, develop software, summarize documents, automate customer support, and improve internal workflows. Skills in prompt engineering, retrieval-augmented generation, AI agents, model evaluation, and LLM application development are increasingly valuable. Professionals who understand how to integrate generative AI into real business processes can stand out in a competitive job market.

3. Python and AI Programming

Programming remains a fundamental requirement for many AI roles, with Python being one of the most widely used languages. Python supports popular AI, machine learning, data analysis, and automation libraries, making it useful throughout the [AI Course in Chennai] development lifecycle. Professionals should understand programming fundamentals, data structures, APIs, and libraries such as NumPy, Pandas, Scikit-learn, and relevant deep learning frameworks. Strong Python skills allow candidates to move beyond theoretical AI knowledge and build practical solutions.

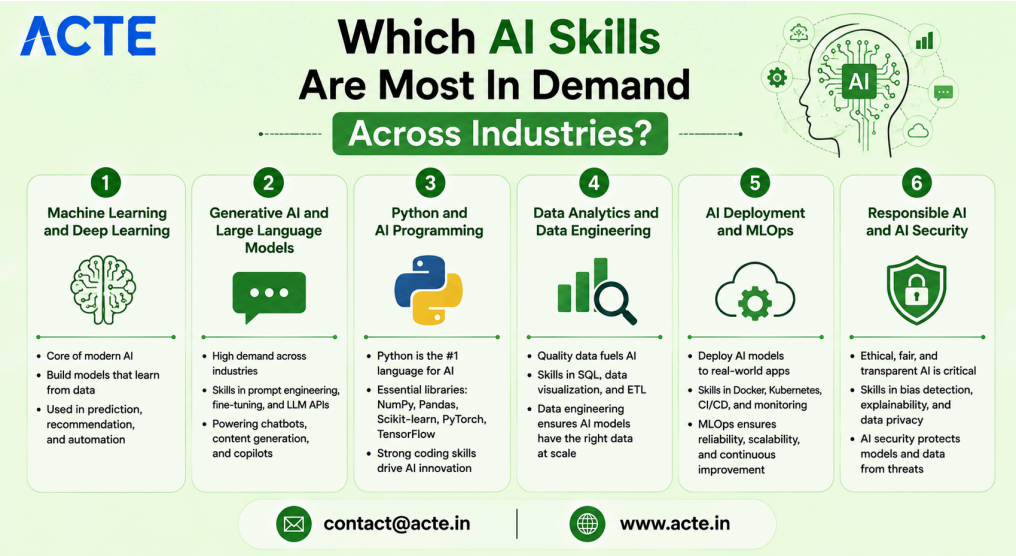

4. Data Analytics and Data Engineering

AI systems depend heavily on high-quality data. Therefore, employers increasingly value professionals who understand data preparation, analysis, visualization, databases, and data pipelines. Skills in SQL, data cleaning, statistical analysis, cloud data platforms, and data engineering can complement [AI Course in Bangalore] expertise. Professionals who can prepare reliable datasets and interpret results are better positioned to contribute to successful AI projects.

5. AI Deployment and MLOps

Building an AI model is only one part of an AI project. Companies also need professionals who can deploy, monitor, update, and maintain models in production environments. MLOps combines machine learning with software engineering and operations practices. Knowledge of cloud platforms, APIs, containers, CI/CD, model monitoring, and automated deployment can help professionals qualify for roles involving real-world AI implementation.

6. Responsible AI and AI Security

As organizations become more dependent on AI, responsible development is becoming increasingly important. Professionals [AI Online Course] should understand concepts such as

bias, privacy, transparency, model security, and responsible data usage. AI security skills can help organizations protect models, data, and applications from misuse or attacks. These capabilities are particularly valuable in industries handling sensitive customer and business information.

Conclusion

The most in-demand AI skills extend beyond simply knowing how to build machine learning models. Machine learning, generative AI, Python, data engineering, MLOps, and responsible AI are becoming valuable across industries. Professionals who combine technical knowledge with practical projects and business understanding can improve their ability to compete for AI-related opportunities. As organizations continue integrating AI into everyday operations, developing a well-rounded AI skill set can provide a strong foundation for long-term career growth.